

## How to create and use Measurement Templates

By entering measures through a Measurement Template, you are linking the patient's measures to the Encounter and the measurements are automatically populated in the Patient's Chart.

1. Go to the Administration Module
2. Designer Section
3. Measurement Inputs

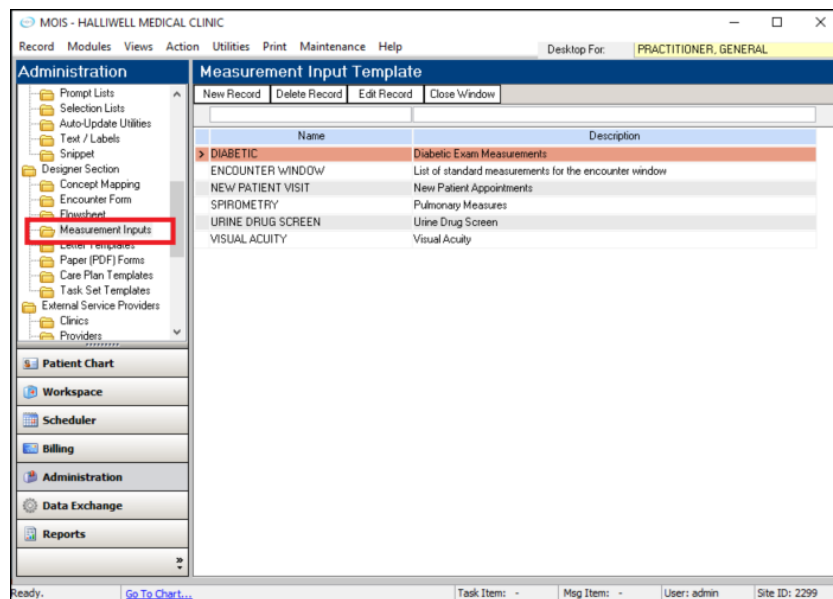

4. New Record
5. Enter a name for your Template
6. Press 'Create Record'

From the Measurement Input Template Detail Window, you can add and delete elements to your template, searching by the lab 'Code'.

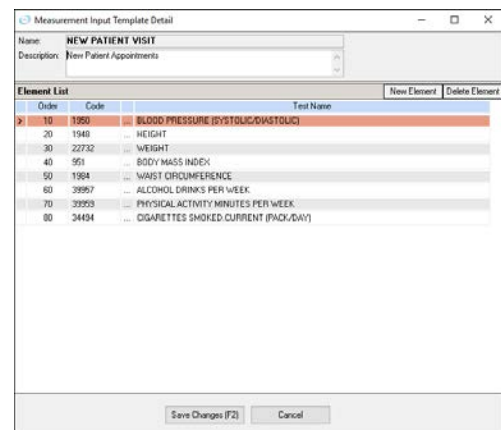

Upon saving your changes you will be able to access this template two different ways:

1. Through the Encounter Window – Measurements Tab – Other Template

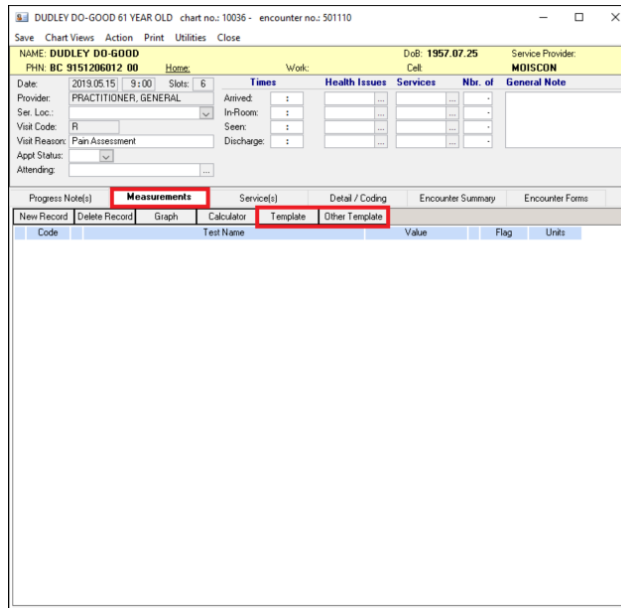

2. From the Patient's chart, Measures Folder – Press Action – Measurement Template

